

# Patient report

Bio-Rad                      DATE: 05/02/2019  
D-10                         TIME: 06:28 PM  
S/N: #DJ4I016123        Software version: 4.20-2  
Sample ID:                 10195182  
Injection date             05/02/2019 06:15 PM  
Injection #: 50             Method: HbA1c  
Rack #: ---                 Rack position: 6

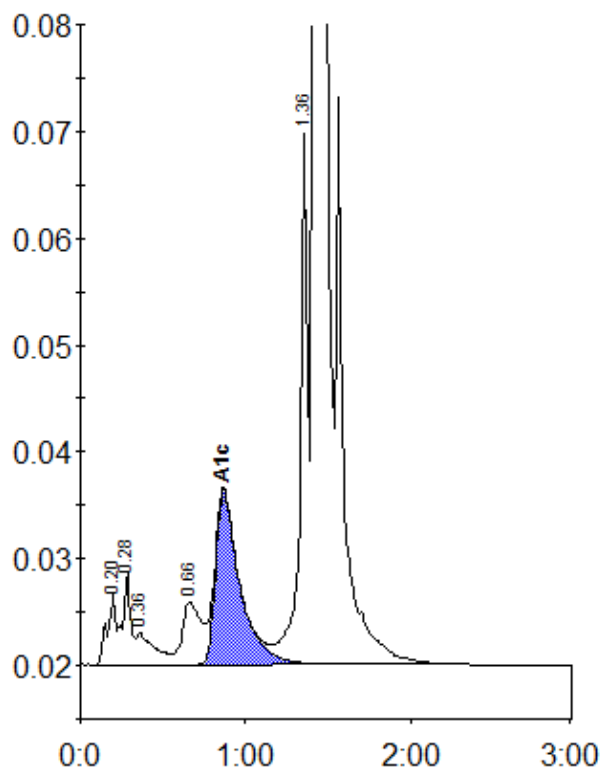

Peak table - ID: 10195182

Peak	R.time	Height	Area	Area %
A1a	0.20	6761	24549	0.8
A1b	0.28	8618	28872	0.9
Unknown	0.36	2975	23247	0.8
LA1c/CHb-1	0.66	5813	44949	1.5
A1c	0.87	16362	167033	7.4
P3	1.36	49738	159748	5.2
A0	1.42	855418	2628116	85.4
Total Area:		3076515		

Concentration:	%
A1c	7.4